

# Estimating Sums & Differences

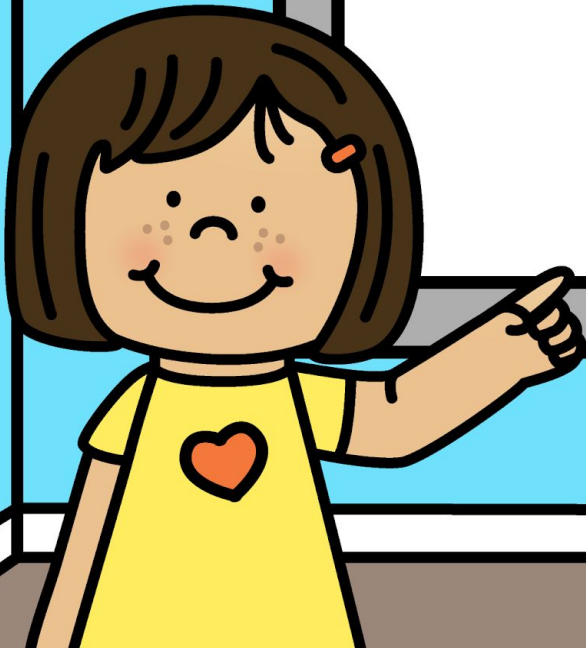



# Estimation

Estimation is finding a value that is close enough to the correct answer.

It involves making a thoughtful guess about the value of something.

You can change the numbers you have to numbers that are easier to use.

We use estimates when shopping, cooking, telling time, and for distance.

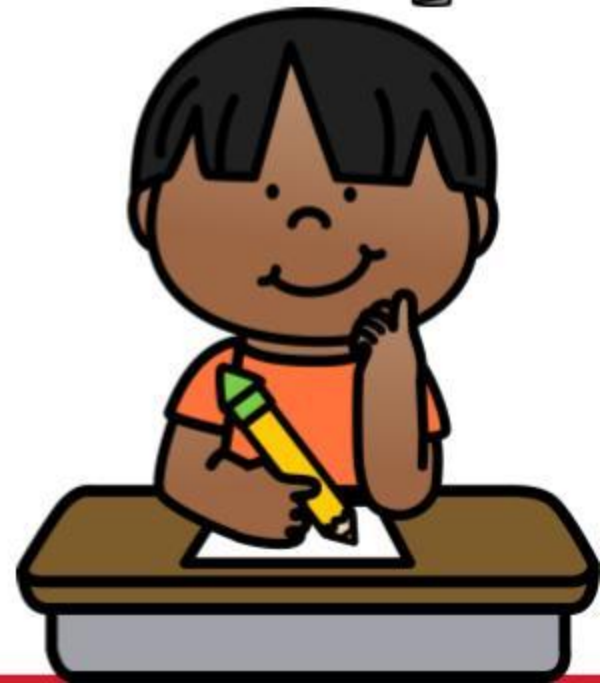



# #1: Rounding

## Strategy # 1: Rounding

1. Find the place value we want to round to.
2. Round both addends to that place value.
3. Find the sum or difference of the rounded numbers.

$$\begin{array}{r} + 85 \\ + 55 \\ \hline \end{array} \begin{array}{c} \longrightarrow \\ \longrightarrow \end{array} \begin{array}{r} + 90 \\ + 60 \\ \hline 150 \end{array}$$

$$\begin{array}{r} + 25 \\ + 37 \\ \hline \end{array} \begin{array}{c} \longrightarrow \\ \longrightarrow \end{array} \begin{array}{r} + 30 \\ + 40 \\ \hline 70 \end{array}$$



# #1: Rounding

$$\begin{array}{r} 3,268 \\ + 4,859 \\ \hline \end{array} \quad \begin{array}{l} \Rightarrow \\ \Rightarrow \end{array} \quad \begin{array}{r} 3,000 \\ + 5,000 \\ \hline 8,000 \end{array}$$

Rounding to the nearest thousand.

$$\begin{array}{r} 6,598 \\ + 325 \\ \hline \end{array} \quad \begin{array}{l} \Rightarrow \\ \Rightarrow \end{array} \quad \begin{array}{r} 6,600 \\ + 300 \\ \hline 6,900 \end{array}$$

Rounding to the nearest hundred.



# #2: Compatible Numbers

Strategy # 2: Compatible Numbers

"Friendly numbers" - numbers that are easy to put together.

<b>Numbers that end in 0</b> <b>10, 100, 1,000</b>	<b>Numbers that end in 5</b> <b>5, 15, 45, 125</b>
<b>Doubles Facts</b> $2 + 2 = 4$ $8 + 8 = 16$ $20 + 20 = 40$	<b>Numbers that make 10</b> $9 + 1 = 10$ $8 + 2 = 10$

$$\begin{array}{r} + 86 \\ \hline + 56 \\ \hline \end{array} \begin{array}{l} \longrightarrow \\ \longrightarrow \end{array} \begin{array}{r} + 85 \\ \hline + 55 \\ \hline \\ 140 \end{array}$$

$$\begin{array}{r} + 25 \\ \hline + 37 \\ \hline \end{array} \begin{array}{l} \longrightarrow \\ \longrightarrow \end{array} \begin{array}{r} + 25 \\ \hline + 35 \\ \hline \\ 60 \end{array}$$



# #3: Front End Estimation

## Strategy # 3: Front End Estimation

Instead of rounding each number to a given place value, we round whatever number is in the front/ greatest place value.

$$\begin{array}{r} + 67 \\ + 24 \\ \hline \end{array} \begin{array}{c} \longrightarrow \\ \longrightarrow \end{array} \begin{array}{r} + 70 \\ + 20 \\ \hline 90 \end{array}$$

$$\begin{array}{r} + 476 \\ + 342 \\ \hline \end{array} \begin{array}{c} \longrightarrow \\ \longrightarrow \end{array} \begin{array}{r} + 500 \\ + 300 \\ \hline 800 \end{array}$$

With a 3 digit number, round to the nearest hundreds place.



# Addition

Actual Sum:

$$\begin{array}{r} \phantom{0}^1 \phantom{0}^1 \\ 38,978 \\ + 23,421 \\ \hline 62,399 \end{array}$$

Estimated Sum:

$$\begin{array}{r} 40,000 \\ + 20,000 \\ \hline 60,000 \end{array}$$





# Subtraction

Actual  
Difference:

$$\begin{array}{r} \phantom{0} 2 \phantom{0} 15 \\ 73,568 \\ - 21,846 \\ \hline 51,722 \end{array}$$

Estimated  
Difference:

$$\begin{array}{r} 70,000 \\ - 20,000 \\ \hline 50,000 \end{array}$$





# Example:

Round each number to the nearest hundred to find the sum (+) or difference (-). Drag and drop the numbers to show your answers.

$$\begin{array}{r} + 2,672 \\ 734 \\ \hline \end{array}$$

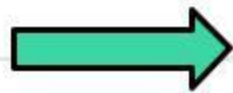

$$\begin{array}{r} + 2,700 \\ 700 \\ \hline 3,400 \end{array}$$

1 2 3 4 5 6 7 8 9 0

Round each number to the nearest *hundred* to find the sum (+) or difference (-). Drag and drop the numbers to show your answers.

+ 432

+

275

---



+

---

1 2 3 4 5 6 7 8 9 0

Round each number to the nearest hundred to find the sum (+) or difference (-). Drag and drop the numbers to show your answers.

$$\begin{array}{r} + 812 \\ + 103 \\ \hline \end{array}$$

$$\begin{array}{r} + \phantom{000} \\ + \phantom{000} \\ \hline \phantom{000} \end{array}$$

1 2 3 4 5 6 7 8 9 0

Round each number to the nearest *hundred* to find the sum (+) or difference (-). Drag and drop the numbers to show your answers.

$$\begin{array}{r} 658 \\ - 209 \\ \hline \end{array}$$



1 2 3 4 5 6 7 8 9 0

Round each number to the nearest hundred to find the sum (+) or difference (-). Drag and drop the numbers to show your answers.

937



-

480



-

---

---

1 2 3 4 5 6 7 8 9 0

Round each number to the nearest *hundred* to find the sum (+) or difference (-). Drag and drop the numbers to show your answers.

-	4,239	→	
-	758	→	
<hr/>			

1 2 3 4 5 6 7 8 9 0

Round each number to the nearest hundred to find the sum (+) or difference (-). Drag and drop the numbers to show your answers.

$$\begin{array}{r} + 6,372 \\ + 233 \\ \hline \end{array} \quad \begin{array}{c} \longrightarrow \\ \longrightarrow \end{array} \quad \begin{array}{r} + \boxed{\phantom{000},\phantom{000}} \\ \phantom{+} \boxed{\phantom{000},\phantom{000}} \\ \hline \phantom{+} \boxed{\phantom{000},\phantom{000}} \end{array}$$

1 2 3 4 5 6 7 8 9 0

Round each number to the nearest hundred to find the sum (+) or difference (-). Drag and drop the numbers to show your answers.

- 3,907



-

342



-



1 2 3 4 5 6 7 8 9 0



Round each number to the nearest *thousand* to find the sum (+) or difference (-). Drag and drop the numbers to show your answers.

$$\begin{array}{r} - \quad 4,813 \\ \quad 1,675 \\ \hline \end{array}$$



\_\_\_\_\_

\_\_\_\_\_

\_\_\_\_\_

1 2 3 4 5 6 7 8 9 0

Round each number to the nearest *thousand* to find the sum (+) or difference (-). Drag and drop the numbers to show your answers.

$$\begin{array}{r} + 5,542 \\ + 3,285 \\ \hline \end{array}$$

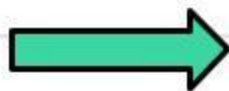
$$\begin{array}{r} + \text{[ ]} \\ + \text{[ ]} \\ \hline \text{[ ]} \end{array}$$

1 2 3 4 5 6 7 8 9 0

Round each number to the nearest *thousand* to find the sum (+) or difference (-). Drag and drop the numbers to show your answers.

- 7,813



\_\_\_\_\_

-

4,409



-

\_\_\_\_\_

\_\_\_\_\_

\_\_\_\_\_

\_\_\_\_\_

1 2 3 4 5 6 7 8 9 0

Round each number to the nearest *thousand* to find the sum (+) or difference (-). Drag and drop the numbers to show your answers.

$$\begin{array}{r} + 3,465 \\ + 2,692 \\ \hline \end{array}$$



$$\begin{array}{r} + \boxed{\phantom{000},\phantom{000}} \\ + \boxed{\phantom{000},\phantom{000}} \\ \hline \boxed{\phantom{000},\phantom{000}} \end{array}$$

1 2 3 4 5 6 7 8 9 0

Round each number to the nearest *thousand* to find the sum (+) or difference (-). Drag and drop the numbers to show your answers.

- 6,297



\_\_\_\_\_

- 1,523



\_\_\_\_\_

\_\_\_\_\_

\_\_\_\_\_

\_\_\_\_\_

1 2 3 4 5 6 7 8 9 0

Round each number to the nearest *thousand* to find the sum (+) or difference (-). Drag and drop the numbers to show your answers.

$$\begin{array}{r} - 8,401 \\ - 2,734 \\ \hline \end{array}$$



-

-

---

1 2 3 4 5 6 7 8 9 0

Round each number to the nearest *thousand* to find the sum (+) or difference (-). Drag and drop the numbers to show your answers.

+ 3,863



Gray box with a comma (,)

+

3,074



+

Gray box with a comma (,)



Gray box with a comma (,)

1 2 3 4 5 6 7 8 9 0

Round each number to the nearest *ten thousand* to find the sum (+) or difference (-). Drag and drop the numbers to show your answers.

+ 23,152



\_\_\_\_\_ , \_\_\_\_\_

+ 32,800

---



+

\_\_\_\_\_ , \_\_\_\_\_

---

\_\_\_\_\_ , \_\_\_\_\_

1 2 3 4 5 6 7 8 9 0



Round each number to the nearest *ten thousand* to find the sum (+) or difference (-). Drag and drop the numbers to show your answers.

- 81,623



\_\_\_\_\_ , \_\_\_\_\_

- 58,251

---



\_\_\_\_\_ , \_\_\_\_\_

---

\_\_\_\_\_ , \_\_\_\_\_

1 2 3 4 5 6 7 8 9 0

Round each number to the nearest *ten thousand* to find the sum (+) or difference (-). Drag and drop the numbers to show your answers.

- 92,757



[ ] , [ ]

- 36,214

---



- [ ] , [ ]

---

[ ] , [ ]

1 2 3 4 5 6 7 8 9 0

Round each number to the nearest *ten thousand* to find the sum (+) or difference (-). Drag and drop the numbers to show your answers.

$$\begin{array}{r} + 45,023 \\ + 12,456 \\ \hline \end{array}$$

$$\begin{array}{r} + \text{[ ]} \\ + \text{[ ]} \\ \hline \text{[ ]} \end{array}$$

1 2 3 4 5 6 7 8 9 0

Round each number to the nearest hundred thousand to find the sum (+) or difference (-). Drag and drop the numbers to show your answers.

$$\begin{array}{r} 312,976 \\ + 273,924 \\ \hline \end{array} \quad \begin{array}{c} \longrightarrow \\ \longrightarrow \end{array} \quad \begin{array}{r} \boxed{\phantom{000,000}} \\ + \\ \boxed{\phantom{000,000}} \\ \hline \boxed{\phantom{000,000}} \end{array}$$

1 2 3 4 5 6 7 8 9 0

Round each number to the nearest hundred thousand to find the sum (+) or difference (-). Drag and drop the numbers to show your answers.

$$\begin{array}{r} 673,825 \\ - 234,044 \\ \hline \end{array}$$

→

→

-

;

;

;

1 2 3 4 5 6 7 8 9 0

Round each number to the nearest hundred thousand to find the sum (+) or difference (-). Drag and drop the numbers to show your answers.

$$\begin{array}{r} 586,128 \\ - 179,804 \\ \hline \end{array} \quad \begin{array}{c} \longrightarrow \\ \longrightarrow \end{array} \quad \begin{array}{c} \boxed{\phantom{000,000}} \\ - \boxed{\phantom{000,000}} \\ \hline \boxed{\phantom{000,000}} \end{array}$$

1 2 3 4 5 6 7 8 9 0

Round each number to the nearest hundred thousand to find the sum (+) or difference (-). Drag and drop the numbers to show your answers.

$$\begin{array}{r} 347,517 \\ + 408,116 \\ \hline \end{array} \quad \begin{array}{c} \longrightarrow \\ \longrightarrow \end{array} \quad \begin{array}{r} \boxed{\phantom{000,000}} \\ + \\ \boxed{\phantom{000,000}} \\ \hline \boxed{\phantom{000,000}} \end{array}$$

1 2 3 4 5 6 7 8 9 0

Estimate the **sum** by rounding each number to the nearest **hundred**. Drag and drop your answer into the box.



$$\begin{array}{r} + 2,629 \\ + 6,342 \\ \hline \end{array}$$

$$\begin{array}{r} + 1,582 \\ + 5,423 \\ \hline \end{array}$$

$$\begin{array}{r} + 3,079 \\ + 4,288 \\ \hline \end{array}$$

$$\begin{array}{r} + 2,302 \\ + 6,831 \\ \hline \end{array}$$

7,000

9,100

8,900

7,400



Estimate the **difference** by rounding each number to the nearest ***hundred***. Drag and drop your answer into the box.



$$\begin{array}{r} 9,271 \\ - 4,527 \\ \hline \end{array}$$

$$\begin{array}{r} 6,436 \\ - 2,192 \\ \hline \end{array}$$

$$\begin{array}{r} 8,865 \\ - 3,073 \\ \hline \end{array}$$

$$\begin{array}{r} 7,518 \\ - 5,092 \\ \hline \end{array}$$

4,200

2,400

5,800

4,800

Estimate the **sum** by rounding each number to the nearest ***thousand***. Drag and drop your answer into the box.



$$\begin{array}{r} + 4,520 \\ + 3,143 \\ \hline \end{array}$$

$$\begin{array}{r} + 2,467 \\ + 5,098 \\ \hline \end{array}$$

$$\begin{array}{r} + 5,942 \\ + 3,512 \\ \hline \end{array}$$

$$\begin{array}{r} + 6,029 \\ + 2,847 \\ \hline \end{array}$$

7,000

8,000

9,000

10,000

Estimate the **difference** by rounding each number to the nearest ***thousand***. Drag and drop your answer into the box.



$$\begin{array}{r} 6,745 \\ - 3,241 \\ \hline \end{array}$$

$$\begin{array}{r} 8,327 \\ - 5,830 \\ \hline \end{array}$$

$$\begin{array}{r} 6,783 \\ - 1,249 \\ \hline \end{array}$$

$$\begin{array}{r} 8,840 \\ - 4,459 \\ \hline \end{array}$$

2,000

4,000

5,000

6,000

Estimate the **sum** by rounding each number to the nearest ***thousand***. Drag and drop your answer into the box.



$$\begin{array}{r} + 22,413 \\ + 58,093 \\ \hline \end{array}$$

$$\begin{array}{r} + 16,294 \\ + 38,741 \\ \hline \end{array}$$

$$\begin{array}{r} + 18,034 \\ + 10,865 \\ \hline \end{array}$$

$$\begin{array}{r} + 54,730 \\ + 19,243 \\ \hline \end{array}$$

55,000

29,000

74,000

80,000

Estimate the **difference** by rounding each number to the nearest ***thousand***. Drag and drop your answer into the box.



$$\begin{array}{r} 84,659 \\ - 37,283 \\ \hline \end{array}$$

$$\begin{array}{r} 68,600 \\ - 15,203 \\ \hline \end{array}$$

$$\begin{array}{r} 58,872 \\ - 21,318 \\ \hline \end{array}$$

$$\begin{array}{r} 36,246 \\ - 25,987 \\ \hline \end{array}$$

54,000

48,000

10,000

38,000

Estimate the **sum** by rounding each number to the nearest **ten thousand**. Drag and drop your answer into the box.

$$\begin{array}{r} + 42,809 \\ + 22,645 \\ \hline \end{array}$$

$$\begin{array}{r} + 49,989 \\ + 24,251 \\ \hline \end{array}$$

$$\begin{array}{r} + 61,649 \\ + 19,790 \\ \hline \end{array}$$

$$\begin{array}{r} + 39,732 \\ + 12,039 \\ \hline \end{array}$$

50,000

60,000

70,000

80,000



Round each number to the underlined place value. Then find the sum or difference. Drag and drop your answer into the box.



$$\begin{array}{r} + \quad 34,812 \\ \quad \quad \underline{28,765} \\ \hline \end{array}$$

$$\begin{array}{r} - \quad 75,317 \\ \quad \quad \underline{12,862} \\ \hline \end{array}$$

$$\begin{array}{r} + \quad 26,549 \\ \quad \quad \underline{41,387} \\ \hline \end{array}$$

$$\begin{array}{r} - \quad 37,801 \\ \quad \quad \underline{24,365} \\ \hline \end{array}$$

64,000

14,000

62,400

70,000

Estimate the **difference** by rounding each number to the nearest **ten thousand**. Drag and drop your answer into the box.

$$\begin{array}{r} 73,804 \\ - 25,672 \\ \hline \end{array}$$

$$\begin{array}{r} 88,732 \\ - 17,005 \\ \hline \end{array}$$

$$\begin{array}{r} 62,470 \\ - 28,582 \\ \hline \end{array}$$

$$\begin{array}{r} 76,931 \\ - 18,045 \\ \hline \end{array}$$

30,000

40,000

60,000

70,000





Round each number to the underlined place value. Then find the sum or difference. Drag and drop your answer into the box.



$$\begin{array}{r} + \underline{1}72,028 \\ + \underline{2}35,014 \\ \hline \end{array}$$

$$\begin{array}{r} + \underline{3}24,710 \\ + \underline{4}85,032 \\ \hline \end{array}$$

$$\begin{array}{r} - \underline{8}13,047 \\ - \underline{5}22,132 \\ \hline \end{array}$$

$$\begin{array}{r} - \underline{7}43,215 \\ - \underline{1}98,367 \\ \hline \end{array}$$

500,000

291,000

400,000

810,000

# THANK YOU

Thank you for your purchase! By purchasing this resource, you are agreeing that the contents are the property of **Caitlin Whitt/Whitt's End** and licensed to you only for classroom / personal use as a single user. I retain the copyright, and reserve all rights to this product. Please remember to leave feedback so you will earn TpT Credits, which may be applied to your future purchases. [FOLLOW ME ON TPT.](#)

## YOU MAY:

- Use free and purchased items for your own classroom students, or your own personal use.
- Reference this product in blog posts, at seminars, professional development, workshops, or other such venues, **ONLY** if both credit is given to myself as the author, and a link back to my TpT store is included in the presentation.
- Purchase licenses at a great discount for other teachers to use this resource.

## YOU MAY NOT:

- Claim this work as your own, alter the files in any way, or remove copyright / watermarks.
- Sell the files or combine them into another unit for sale / free.
- Post this document for sale/ free elsewhere on the internet (this includes Google Doc links on blogs)
- Making copies of purchased items to share with others is strictly forbidden & a violation of the TOU/ law. Use in multiple classrooms requires the purchase of additional licenses.
- Copying, altering, redistributing, editing, or re-selling anything from this product is strictly prohibited

Thank you for abiding by universally accepted codes of professional ethics while using this product. If you encounter an issue with your file, notice an error, or are in any way experiencing a problem please contact me and I will be more than happy to help sort it out. You can message me at [whittce@gmail.com](mailto:whittce@gmail.com)

# THANK YOU!



# CREDITS

